

# Patient report

Bio-Rad                      DATE: 06/03/2019  
D-10                         TIME: 03:29 PM  
S/N: #DJ4I016123        Software version: 4.20-2  
Sample ID:                 10599891  
Injection date             06/03/2019 01:19 PM  
Injection #: 4              Method: HbA1c  
Rack #: ---                Rack position: 1

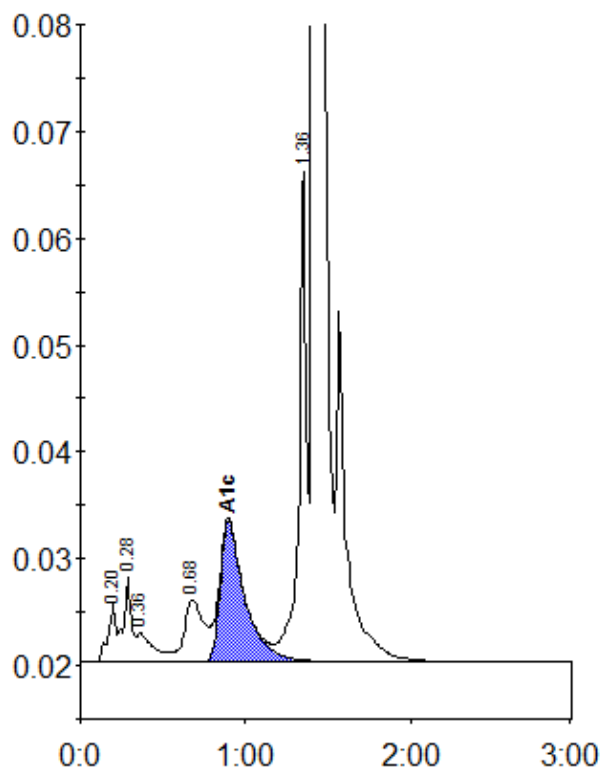

Peak table - ID: 10599891

Peak	R.time	Height	Area	Area %
A1a	0.20	5475	18138	0.8
A1b	0.28	7857	27381	1.1
Unknown	0.36	2703	19712	0.8
LA1c/CHb-1	0.68	5821	47867	2.0
A1c	0.90	13225	137403	7.8
P3	1.36	45835	148899	6.2
A0	1.41	659445	2013000	83.4
Total Area:		2412399		

Concentration:	%
A1c	7.8